

# Developments in Waste Collection Permitting and the NWCPO

## The Irish Waste Management Conference

26<sup>th</sup> November 2015

Leo Duffy, Programme Manager



# Outline



- The Role of the NWCPO in Waste Management in Ireland
- Developments in IT systems and Data Management
- Impact of new legislation on the waste collection permitting system

# NWCPO Structure

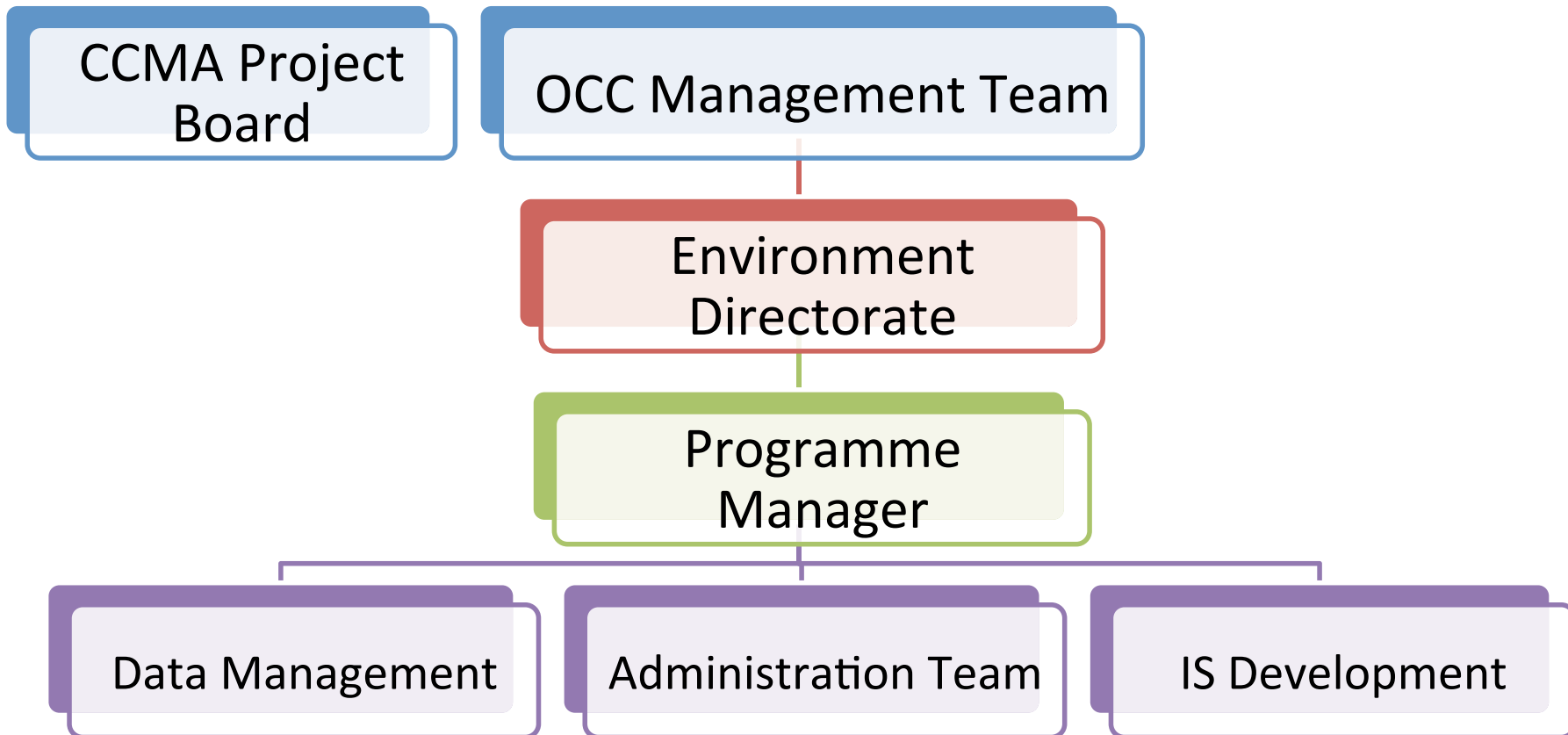



# Governance

## **Bi-Annual Reporting to a CCMA Project Board**

- Chair: Brendan McGrath, CE Galway City Council
- Chief Executive, Offaly County Council
- Joe Boland, Director of Services, Kildare County Council
- Clare Gilligan, Assistant Chief Executive of the LGMA (Local Government Management Agency)

## **Regular consultation with the EPA and DECLG**

# Role of the NWCPO



- Administration of Waste Collection Permits (WCP)



- Waste Data Management



- Support for Waste Enforcement Officers



- Hosting Waste Facility Permit Register \*NEW\*

# WCP Administration



Application process with public consultation and statutory timelines



All files processed in accordance with ISO 9001 - Certified from August 2014



Confirm applicants are a legal entity



Assess applicants as a “Fit and Proper Person”

# WCP Administration contd.



Ensure applicants can manage waste collected in accordance with regulations



Permit issued with standard conditions (developed through consultation)



Amend permit appendices as required



Review permit and grant/refuse/amend when required

# Current Stats



- **1481** Applications received since 1 Feb 2012
- **173** Currently Pending (applications and reviews)
- **2253** Granted (Live) Permits on file
- **75** Household Kerbside Waste Collectors



# Developments in IT Systems and Data Management





# IT Systems

- EIMS Database used to process applications and store file data
- All correspondence is scanned and/or stored within the database
- Database used to feed web-portals
- Three different Web-portals, 1)Public, 2)Permit Holder and 3)Enforcement
- External Annual Return system up to 2015



# Recent Developments

- Transfer and hosting of WFP and COR register
- Developing new Annual Returns system for WCP's and WFP's
- Vehicle Management System

# WCP/WFP/COR Registers

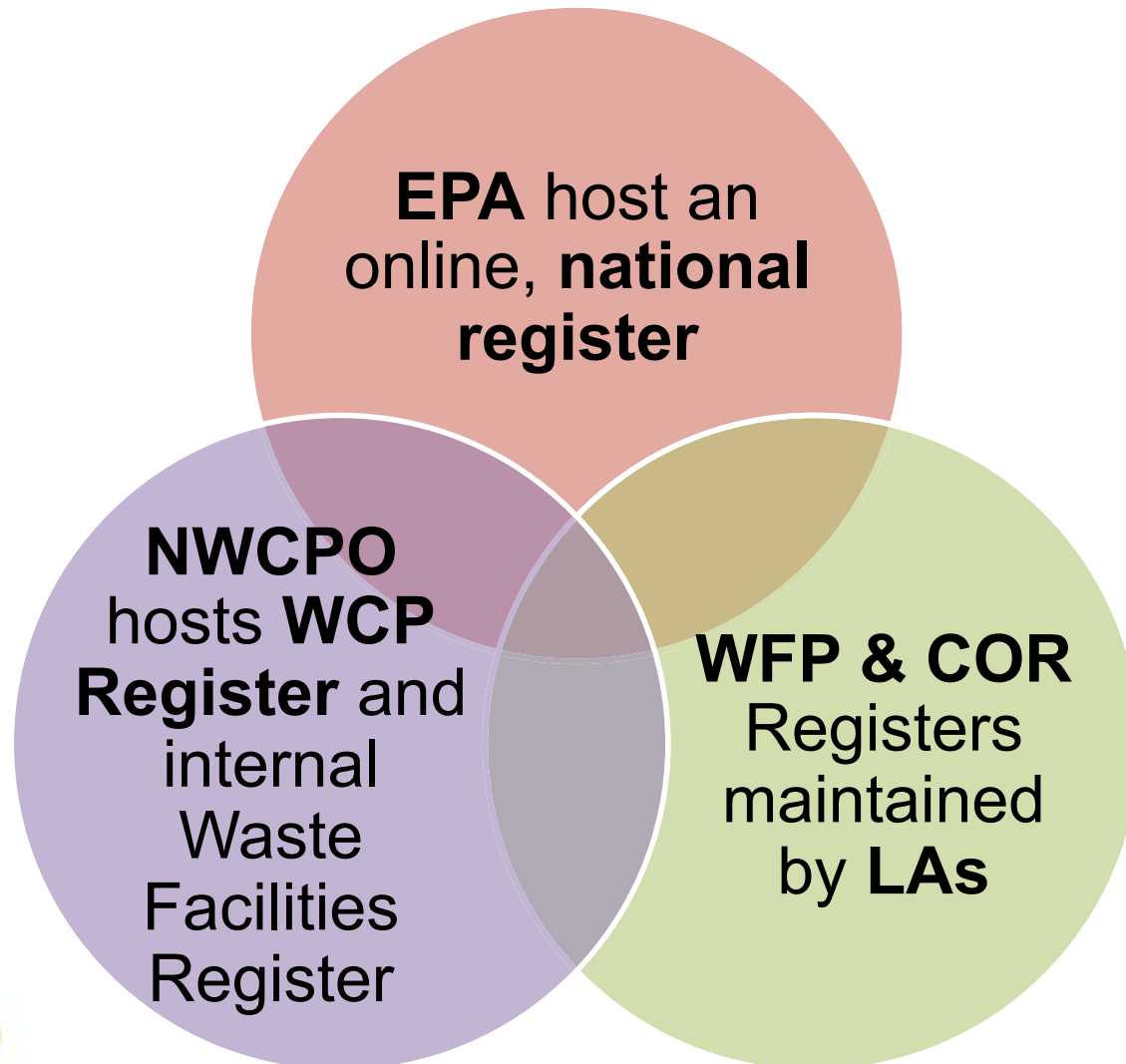

# Current Register Issues



EPA online national waste facilities register is incomplete



No real-time access to LA waste facility registers



Accurate Waste Facilities Register required for RWMP reporting

# NWCPO Hosted Register

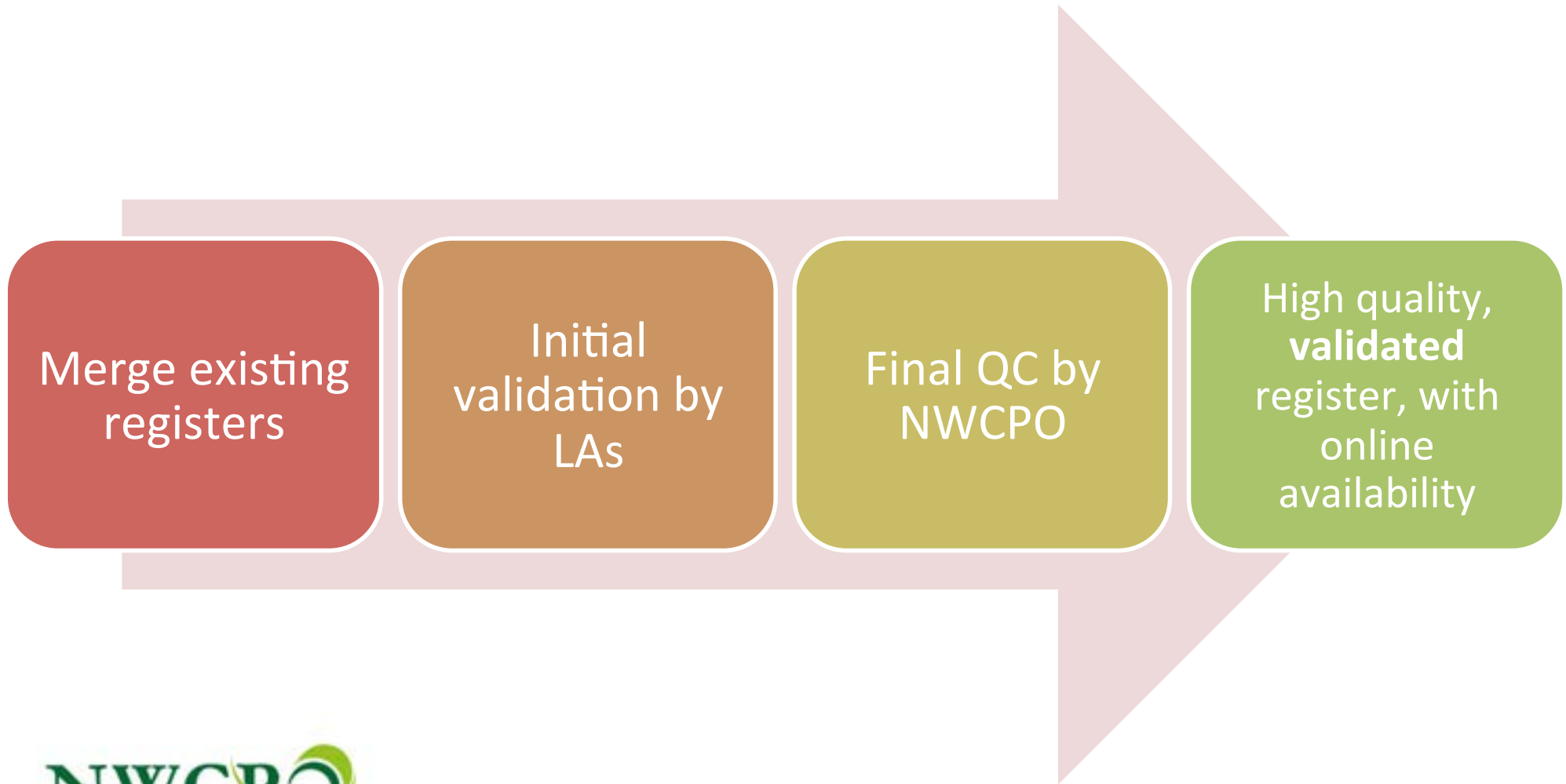

# Annual Return Data



Annual Return Data used for:

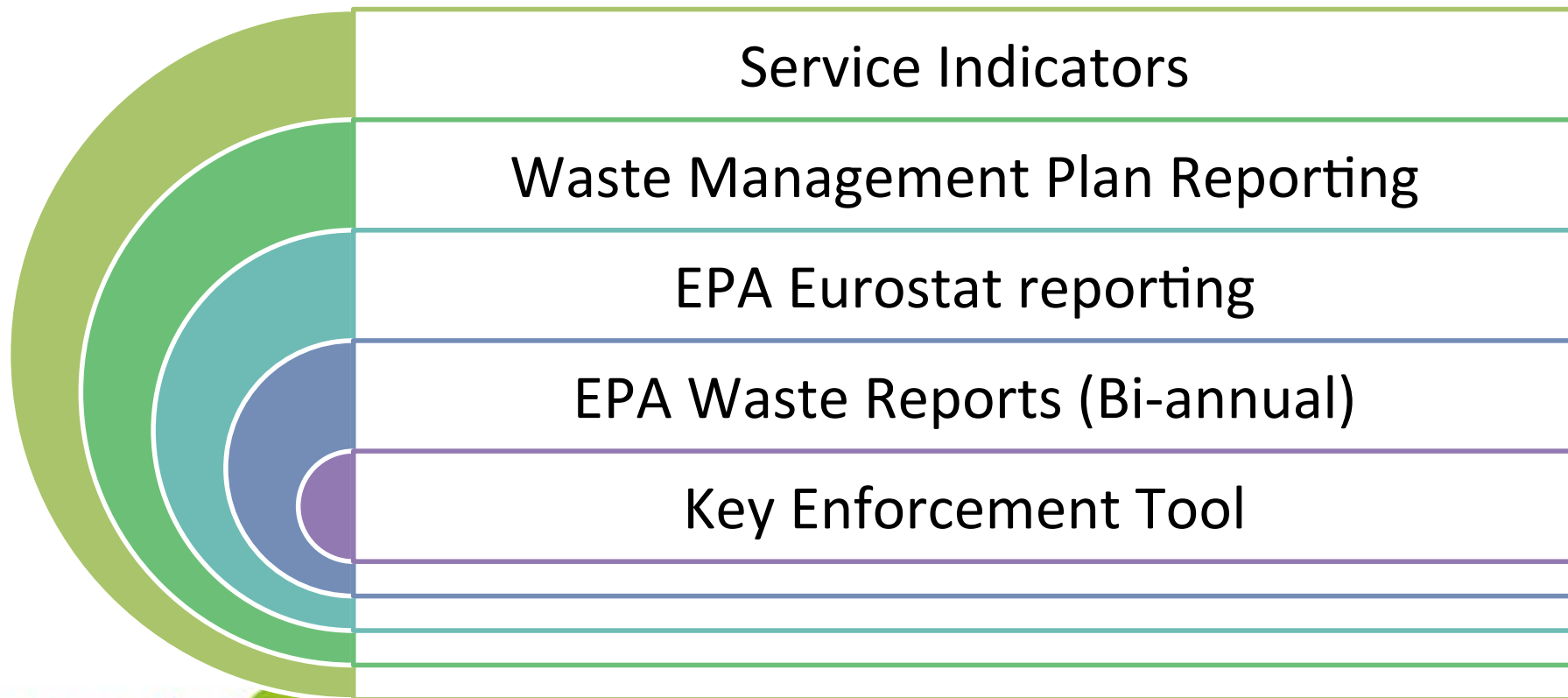

# Current Annual Return Issues



No online AR system for WFPs and CORs



Data validation primarily a manual process



No automatic cross-checking with WCP data



Multiple reporting by waste operators



No central repository for Waste Plan Data



# NWCPO AR System for 2016



New in-house AR system including online Waste Facility ARs



System focused on efficient data entry



Automatic validation checks to make process more efficient



Automated Report generation, customised for stakeholders



Platform to further enhance system

# Vehicle Management System



- Currently only available to Household Kerbside Waste Collectors
- On-line system for managing the waste collection fleet
- Applicants after 1<sup>st</sup> January 2016 will have to use the VMS
- Will be made available to other permit holders on request
- Some bug fixes and enhancements underway

# HH Kerbside Vehicle Stats



## 75 Household Kerbside Waste Collectors

No of Vehicles	
<b>1888</b>	Total vehicles listed for household kerbside waste collectors
<b>608</b>	Household kerbside vehicles
<b>480</b>	Have approved weighing system installed
<b>35</b>	Bag collection only vehicles (16 collectors)
<b>54</b>	Vehicles pending installation (7 collectors)
<b>36*</b>	No weighing system installed - not pending (7 collectors)



# Other IT enhancements

- On-line amendments for destination facilities
- Password amendment facility
- Access to AR data (2012 onwards)
- Vehicle Management System
  - Temporary vehicles notification facility
  - Re-activation of archived (leased) vehicles

# Impact of new legislation on the waste collection permitting system





# WCP Amendment Regulations 2015

- New Review Process
  - Review and amend conditions without an application
  - Notice informing of review issued
  - New permit issued (same expiry date)
  - Right to appeal within 1 month to DC
  - Will allow for permit conditions to be amended in light of legislative changes

# WCP Amendment Regulations 2015



- Pay-by-weight conditions for household collectors
- Customer Charter requirement
- List of recyclates to be collected in a household collection service
- All permits authorised to collect household kerbside waste have been reviewed or are under review

# Environmental Misc Prov Act, 2015



- Permit conditions now set down in primary legislation
- New Definition of Fit and Proper Person
- Fixed Penalty Notices
- New mandatory review for:
  - conviction, 1 strike condition breach (household conditions), 3 other conditions breached





## Environmental Misc Prov Act, 2015 contd.

- New review process can:
  - Amend conditions (remove classes)
  - Direct Measures to be taken
  - Terminate the review
  - Revoke the WCP
- New process for transfer of a WCP

# Next Steps – WCP Regulations, 2016?



- Review of Household Kerbside Waste Collection Permits (c.75)
  - Reviews with and without applications

- New permit conditions
  - LA working group

- Permit reviews for non-compliance
  - Possibly remove authorisation to collect household kerbside waste or permit revoke

- Amend internal systems for new processes



Thank You